Taxonomy: charting *children's mathematical graphics*, (birth – 8 years)

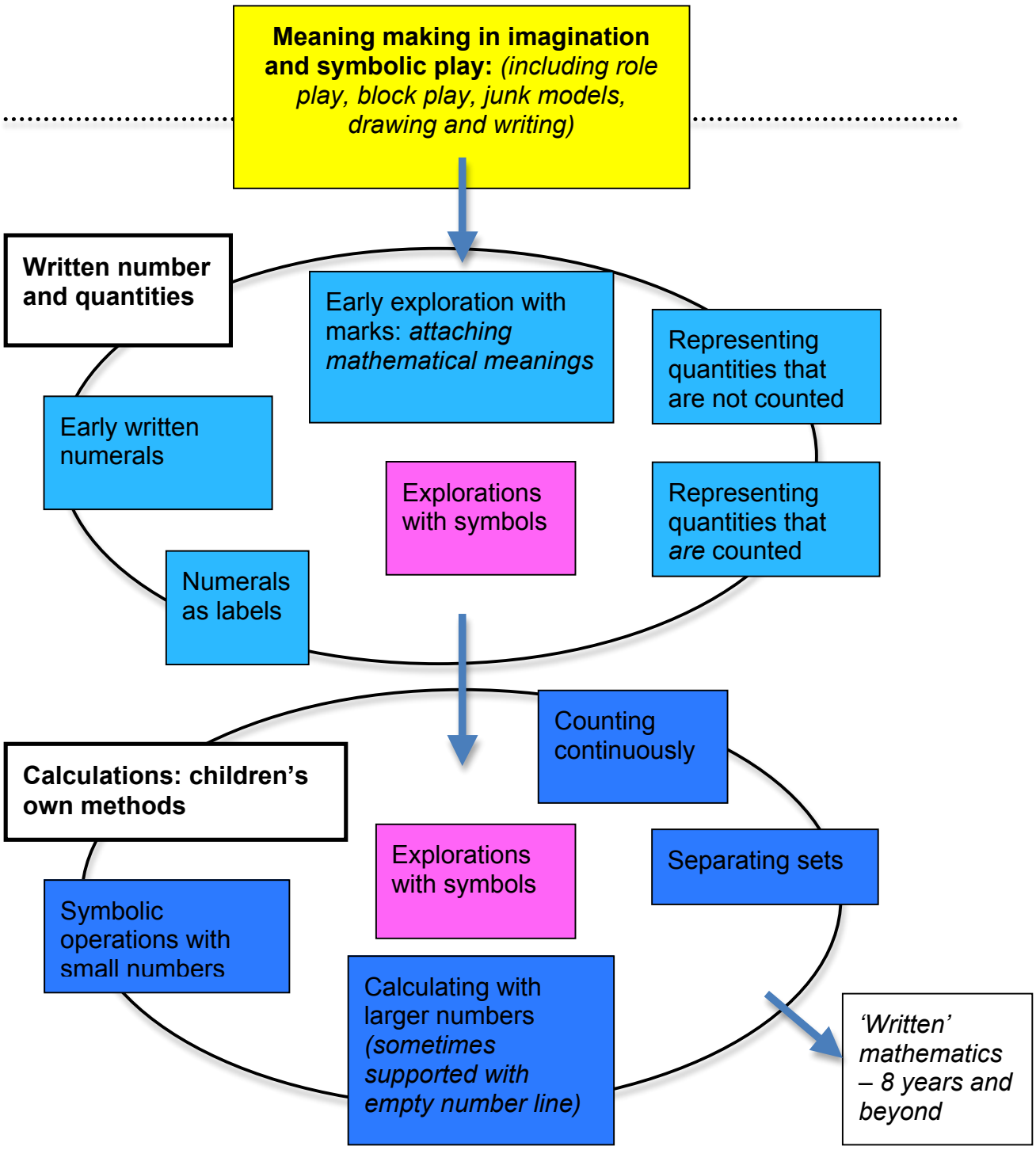

© Carruthers and Worthington, 2010.